

GRAND CALIFORNIA

August 2007 TRIP LIST

(PLUS FOURTEEN OTHERS)

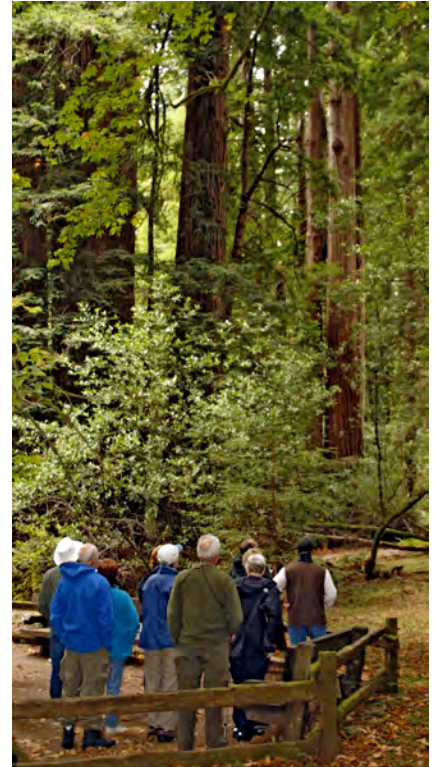

Yosemite's Half Dome, Big Sur coastline & Muir Woods by Mike Boss

Prepared by

Jeri M. Langham

VICTOR EMANUEL NATURE TOURS, INC.
2525 WALLINGWOOD DR., STE 1003, AUSTIN, TX 78746
www.ventbird.com

This **GRAND CALIFORNIA TRIP LIST** is the most up-to-date, complete list of birds accepted by the California Bird Records Committee (CBRC, http://www.wfo-cbrc.org/cbrc/ca_list.html). It follows the American Ornithologists Union's (AOU's) most current (1998, 7th edition) nomenclature changes, taxonomic order, and any recent splitting or lumping.

Those species whose names are preceded by an asterisk are of special interest to the CBRC, <http://www.wfo-cbrc.org/cbrc/review.html>. They range from a single record to less than an average of five records per year. Please document any sightings of these species with a photograph and/or a written description and send it/them to the current CBRC secretary: Guy McCaskie, CBRC Secretary, by e-mail at quymcc@pacbell.net or P.O. Box 275, Imperial Beach, CA 91933-0275.

Brackets enclose races that may receive species status by the AOU or comments of recent changes in lumping, splitting, or phylogenetic placement. Introduced species have an (I) and extirpated species have an (E) following their names. Yellow-billed Magpie is the only true California endemic species and hence is our cover bird.

Since many participants would like to know their chances of seeing particular species, **Column I** has numbers indicating how many of my **FIFTEEN** previous **Grand California** tours have seen each species. If there are two numbers separated by a comma, the first number represents trips on which it was seen and the second number the times when the species was only heard. This column is designed to give you a realistic idea of your chances of seeing each bird as we visit the incredibly beautiful, diverse and species-rich ecosystems.

Column II shows the species seen (x) or only heard (h) on the 2007 tour. This was an incredibly dry year, making many of the normally abundant species difficult to find and some species completely absent from locations where we normally find them. Check the second to last page for selected photos from this year and the last page for their identification.

Jeri M. Langham
August 30, 2007

GRAND CALIFORNIA 1

	I	II
1	FAMILY ANATIDAE	
2		
3		
4	1	
5		
6		
7		
8	10	
9	?	
10	15	x
11		
12		
13		
14	13	x
15	14	x
16		
17		
18	4	
19		
20	15	x
21	4	
22	15	x
23	13	x
24	12	x
25		
26		
27	9	x
28	2	
29	9	
30		
31	2	
32		
33	3	
34	2	
35		
36		
37		
38	4	
39	15	x
40	6	
41	4	
42	1	
43	6	x
44	2	
45	1	
46		
47	1	
48	14	x
49	6	x
50	15	x
51		
52		
53		

GRAND CALIFORNIA 2

	I	II
1	FAMILY PHASIANIDAE	
2	15	x
3	4	
4		
5	15	x
6		
7	14	x
8		
9	14	x
10	FAMILY ODONTOPHORIDAE [new]	
11	5,4	h
12	13	x
13	15	x
14		
15	FAMILY GAVIIDAE	
16	12	
17		
18	13	x
19	14	x
20		
21	FAMILY PODICIPEDIDAE	
22		
23	15	x
24	2	
25	1	
26	15	x
27	15	x
28	15	x
29	FAMILY DIOMEDEIDAE	
30		
31		
32		
33	1	
34	14	x
35	1	
36	FAMILY PROCELLARIIDAE	
37	11	
38		
39		
40		
41		
42		
43		
44		
45		
46		
47		
48	15	x
49		
50		
51		
52		
53		

GRAND CALIFORNIA 3

	I	II
1	Buller's Shearwater	10 x
2	Sooty Shearwater	15 x
3	Short-tailed Shearwater	
4	*Manx Shearwater	
5	Black-vented Shearwater	5
6	*Little Shearwater	
7	FAMILY HYDROBATIDAE	
8	Wilson's Storm-Petrel	1
9	Fork-tailed Storm-Petrel	
10	Ringed Storm-Petrel	
11	Leach's Storm-Petrel	
12	Ashy Storm-Petrel	11
13	*Wedge-rumped Storm-Petrel	
14	Black Storm-Petrel	6
15	Least Storm-Petrel	1
16	FAMILY PHAETHONTIDAE	
17	*White-tailed Tropicbird	
18	Red-billed Tropicbird	
19	*Red-tailed Tropicbird	
20	FAMILY SULIDAE	
21	*Masked Booby	
22	*Blue-footed Booby	
23	*Brown Booby	
24	*Red-footed Booby	
25	FAMILY PELECANIDAE	
26	American White Pelican	14 x
27	Brown Pelican	15 x
28	FAMILY PHALACROCORACIDAE	
29	Brandt's Cormorant	15 x
30	*Neotropic Cormorant	
31	Double-crested Cormorant	15 x
32	Pelagic Cormorant	15 x
33	FAMILY ANHINGIDAE	
34	*Anhinga	
35	FAMILY FREGATIDAE	
36	Magnificent Frigatebird	
37	*Great Frigatebird	
38	FAMILY ARDEIDAE	
39	American Bittern	3
40	Least Bittern	
41	Great Blue Heron	15 x
42	Great Egret	15 x
43	Snowy Egret	15 x
44	Little Blue Heron	
45	*Tricolored Heron	
46	Reddish Egret	
47	Cattle Egret	7 x
48	Green Heron [New name - resplit]	15 x
49	Black-crowned Night-Heron	15 x
50	*Yellow-crowned Night-Heron	
51		
52		
53		

GRAND CALIFORNIA 4

	I	II
1	FAMILY THRESKIORNITHIDAE	
2	*White Ibis	
3	*Glossy Ibis	
4	White-faced Ibis	11 x
5	*Roseate Spoonbill	
6	FAMILY CICONIIDAE	
7	Wood Stork	
8	FAMILY CATHARTIDAE	
9	*Black Vulture	
10	Turkey Vulture	15 x
11	California Condor (I)	5 x
12	FAMILY ACCIPITRIDAE	
13	Osprey	15 x
14	White-tailed Kite [New n. - resplit]	15 x
15	*Mississippi Kite	
16	Bald Eagle	2
17	Northern Harrier	15 x
18	Sharp-shinned Hawk	13 x
19	Cooper's Hawk	13 x
20	Northern Goshawk	8 x
21	*Common Black-Hawk	
22	*Harris's Hawk	
23	Red-shouldered Hawk	15 x
24	Broad-winged Hawk	
25	Swainson's Hawk	14 x
26	Zone-tailed Hawk	
27	Red-tailed Hawk	15 x
28	Ferruginous Hawk	
29	Rough-legged Hawk	
30	Golden Eagle	14 x
31	FAMILY FALCONIDAE	
32	*Crested Caracara	
33	American Kestrel	15 x
34	Merlin	3
35	*Gyr Falcon	
36	Peregrine Falcon	9 x
37	Prairie Falcon	12
38	FAMILY RALLIDAE	
39	*Yellow Rail	
40	Black Rail	
41	Clapper Rail	1h
42	Virginia Rail	13,2 x
43	Sora	11,3 x
44	*Purple Gallinule	
45	Common Moorhen	11
46	American Coot	15 x
47	FAMILY GRUIDAE	
48	Sandhill Crane	
49	FAMILY CHARADRIIDAE	
50	Black-bellied Plover	15 x
51	*Amer. Golden-Plover [dominica]	1
52		
53		

GRAND CALIFORNIA 5

	I	II
1	Pacific Golden-Plover [<i>fulva</i>]	1
2	*Greater Sand-Plover	
3	*Lesser Sand-Plover [New name]	
4	Snowy Plover	14
5	*Wilson's Plover	
6	Semipalmated Plover	15 x
7	*Piping Plover	
8	Killdeer	15 x
9	Mountain Plover	
10	*Eurasian Dotterel	
11	FAMILY HAEMATOPODIDAE	
12	*American Oystercatcher	
13	Black Oystercatcher	15 x
14	FAMILY RECURVIROSTRIDAE	
15	Black-necked Stilt	15 x
16	American Avocet	15 x
17	FAMILY SCOLOPACIDAE	
18	*Terek Sandpiper	
19	Spotted Sandpiper	15 x
20	Solitary Sandpiper	7 x
21	*Gray-tailed Tattler	
22	Wandering Tattler	15 x
23	*Spotted Redshank	
24	Greater Yellowlegs	15 x
25	*Common Greenshank	
26	Willet	15 x
27	Lesser Yellowlegs	14 x
28	*Upland Sandpiper	
29	*Little Curlew	
30	Whimbrel	15 x
31	*Bristle-thighed Curlew	
32	Long-billed Curlew	15 x
33	*Hudsonian Godwit	
34	*Bar-tailed Godwit	1
35	Marbled Godwit	15 x
36	Ruddy Turnstone	14 x
37	Black Turnstone	15 x
38	Surfbird	15 x
39	Red Knot	2
40	Sanderling	15 x
41	Semipalmated Sandpiper	
42	Western Sandpiper	15 x
43	*Red-necked Stint [New name]	
44	*Little Stint	
45	*Long-toed Stint	
46	Least Sandpiper	15 x
47	*White-rumped Sandpiper	
48	Baird's Sandpiper	11
49	Pectoral Sandpiper	1
50	Sharp-tailed Sandpiper	
51	Rock Sandpiper	
52		
53		

GRAND CALIFORNIA 6

	I	II
1	Dunlin	1
2	*Curlew Sandpiper	
3	Stilt Sandpiper	1
4	Buff-breasted Sandpiper	
5	Ruff	
6	Short-billed Dowitcher	14
7	Long-billed Dowitcher	15 x
8	*Jack Snipe	
9	Wilson's Snipe [<i>split</i>]	12 x
10	*American Woodcock	
11	Wilson's Phalarope	15 x
12	Red-necked Phalarope	15 x
13	Red Phalarope	8
14	FAMILY LARIDAE	
15	Laughing Gull	
16	Franklin's Gull	2 x
17	*Little Gull	
18	*Black-headed Gull [New name]	
19	Bonaparte's Gull	7 x
20	Heermann's Gull	15 x
21	*Belcher's Gull	
22	*Black-tailed Gull	
23	Mew Gull	
24	Ring-billed Gull	15 x
25	California Gull	15 x
26	Herring Gull	5 x
27	Thayer's Gull	
28	*Iceland Gull	
29	*Lesser Black-backed Gull	
30	Yellow-footed Gull	
31	Western Gull	15 x
32	Glaucous-winged Gull	13 x
33	Glaucous Gull	
34	Sabine's Gull	14 x
35	*Swallow-tailed Gull	
36	Black-legged Kittiwake	1
37	*Red-legged Kittiwake	
38	*Ross's Gull	
39	*Ivory Gull	
40	*Sooty Tern	
41	*Bridled Tern	
42	Least Tern	
43	Gull-billed Tern	
44	Caspian Tern	15 x
45	Black Tern	5
46	*White-winged Tern	
47	Common Tern	9
48	Arctic Tern	10
49	Forster's Tern	15 x
50	Royal Tern	
51	*Sandwich Tern	
52		
53		

GRAND CALIFORNIA 7

	I	II
1	Elegant Tern	15 x
2	Black Skimmer	2
3	FAMILY STERCORARIIDAE	
4	South Polar Skua [New place]	4 x
5	Pomarine Jaeger	14 x
6	Parasitic Jaeger	12 x
7	Long-tailed Jaeger	11 x
8	FAMILY ALCIDAE	
9	Common Murre	15 x
10	*Thick-billed Murre	
11	Pigeon Guillemot	15 x
12	*Long-billed Murrelet	
13	Marbled Murrelet	15 x
14	*Kittlitz's Murrelet	
15	Xantus's Murrelet [<i>scrippsi</i>]	2
16	[<i>hypoleucus</i>]	
17	Craveri's Murrelet	2
18	Ancient Murrelet	1
19	Cassin's Auklet	12 x
20	*Parakeet Auklet	
21	*Least Auklet	
22	*Crested Auklet	
23	Rhinoceros Auklet	15 x
24	Horned Puffin	1
25	Tufted Puffin	3
26	FAMILY COLUMBIDAE	
27	Rock Pigeon (I)	15 x
28	Band-tailed Pigeon	15 x
29	*Oriental Turtle-Dove	
30	Eurasian Collared-Dove (I)	1 x
31	Spotted Dove (I)	
32	White-winged Dove	
33	Mourning Dove	15 x
34	Inca Dove	
35	Common Ground-Dove	
36	*Ruddy Ground-Dove	
37	FAMILY PSITACIDAE	
38	Red-crowned Parrot (I)	
39	FAMILY CUCULIDAE	
40	Yellow-billed Cuckoo	
41	*Black-billed Cuckoo	
42	Greater Roadrunner	2
43	*Groove-billed Ani	
44	FAMILY TYTONIDAE	
45	Barn Owl	12 x
46	FAMILY STRIGIDAE	
47	Flammulated Owl	1,1
48	Western Screech-Owl	13,2 x
49	Great Horned Owl	12,2 x
50	*Snowy Owl	
51	Northern Pygmy-Owl	2,9 x
52		
53		

GRAND CALIFORNIA 8

	I	II
1	Elf Owl	
2	Burrowing Owl	14 x
3	Spotted Owl	1h
4	Barred Owl	
5	Great Gray Owl	5 x
6	Long-eared Owl	4
7	Short-eared Owl	
8	Northern Saw-whet Owl	
9	FAMILY CAPRIMULGIDAE	
10	Lesser Nighthawk	6
11	Common Nighthawk	14,1 x
12	Common Poorwill	11,1 h
13	*Chuck-will's-widow	
14	*Buff-collared Nightjar	
15	Whip-poor-will	
16	FAMILY APODIDAE	
17	Black Swift	14 x
18	*White-collared Swift	
19	Chimney Swift	
20	Vaux's Swift	14 x
21	White-throated Swift	15 x
22	FAMILY TROCHILIDAE	
23	*Green Violet-ear	
24	*Broad-billed Hummingbird	
25	*Xantus's Hummingbird	
26	*Violet-crowned Hummingbird	
27	*Blue-throated Hummingbird	
28	*Magnificent Hummingbird	
29	*Ruby-throated Hummingbird	
30	Black-chinned Hummingbird	15 x
31	Anna's Hummingbird	15 x
32	Costa's Hummingbird	8
33	Calliope Hummingbird	14 x
34	Broad-tailed Hummingbird	11
35	Rufous Hummingbird	15 x
36	Allen's Hummingbird	14 x
37	FAMILY ALCEDINIDAE	
38	Belted Kingfisher	15 x
39	FAMILY PICIDAE	
40	Lewis's Woodpecker	7 x
41	*Red-headed Woodpecker	
42	Acorn Woodpecker	15 x
43	Gila Woodpecker	
44	Williamson's Sapsucker	13 x
45	Yellow-bellied Sapsucker	
46	Red-naped Sapsucker	1
47	Red-breasted Sapsucker	15 x
48	Ladder-backed Woodpecker	
49	Nuttall's Woodpecker	15 x
50	Downy Woodpecker	15 x
51	Hairy Woodpecker	15 x
52		
53		

GRAND CALIFORNIA 9

		I	II
1	White-headed Woodpecker	15	x
2	Black-backed Woodpecker	8	
3	Northern Flicker [Red-shafted r.]	15	x
4	[Yellow-shafted race]		
5	Gilded Flicker		
6	Pileated Woodpecker	7,1	x
7	FAMILY TYRANNIDAE		
8	Olive-sided Flycatcher	13,2	x
9	*Greater Pewee		
10	Western Wood-Pewee	15	x
11	*Eastern Wood-Pewee		
12	*Yellow-bellied Flycatcher		
13	*Alder Flycatcher		
14	Willow Flycatcher	15	x
15	Least Flycatcher		
16	Hammond's Flycatcher	14	
17	Gray Flycatcher	14	
18	Dusky Flycatcher	15	x
19	Pacific-slope Flycatcher	15	x
20	Cordilleran Flycatcher	2	
21	Black Phoebe	15	x
22	Eastern Phoebe		
23	Say's Phoebe	15	x
24	Vermilion Flycatcher		
25	*Dusky-capped Flycatcher		
26	Ash-throated Flycatcher	15	x
27	*Nutting's Flycatcher		
28	*Great Crested Flycatcher		
29	Brown-crested Flycatcher		
30	*Sulphur-bellied Flycatcher		
31	Tropical Kingbird		
32	*Couch's Kingbird		
33	Cassin's Kingbird		
34	*Thick-billed Kingbird		
35	Western Kingbird	15	x
36	Eastern Kingbird		
37	Scissor-tailed Flycatcher		
38	*Fork-tailed Flycatcher		
39	FAMILY LANIIDAE [new position]		
40	*Brown Shrike		
41	Loggerhead Shrike	15	x
42	Northern Shrike		
43	FAMILY VIREONIDAE [new position]		
44	*White-eyed Vireo		
45	Bell's Vireo		
46	Gray Vireo		
47	*Yellow-throated Vireo		
48	Plumbeous Vireo [Split]	4	
49	Cassin's Vireo [Split]	15	x
50	*Blue-headed Vireo [Split]		
51	Hutton's Vireo	15	x
52			
53			

GRAND CALIFORNIA 10

		I	II
1	Warbling Vireo [Eastern race]		
2	[Western race]	15	x
3	Philadelphia Vireo		
4	Red-eyed Vireo	2	
5	*Yellow-green Vireo		
6	FAMILY CORVIDAE		
7	Gray Jay		
8	Steller's Jay	15	x
9	*Blue Jay		
10	Island Scrub-Jay [Split]		
11	Western Scrub-Jay [Split]	15	x
12	Pinyon Jay	15	x
13	Clark's Nutcracker	15	x
14	Black-billed Magpie	15	x
15	Yellow-billed Magpie [Endemic]	15	x
16	American Crow	15	x
17	Common Raven	15	x
18	FAMILY ALAUDIDAE		
19	*Sky Lark [New name]		
20	Horned Lark	13	
21	FAMILY HIRUNDINIDAE		
22	Purple Martin	9	
23	Tree Swallow	15	x
24	Violet-green Swallow	15	x
25	Nor. Rough-winged Swallow	14	x
26	Bank Swallow	10	
27	Cliff Swallow	15	x
28	*Cave Swallow		
29	Barn Swallow	15	x
30	FAMILY PARIDAE		
31	Black-capped Chickadee		
32	Mountain Chickadee	15	x
33	Chestnut-backed Chickadee	15	x
34	Oak Titmouse [Split]	15	x
35	Juniper Titmouse [Split]	10	
36	FAMILY REMIZIDAE		
37	Verdin		
38	FAMILY AEGITHALIDAE		
39	Bushtit	15	x
40	FAMILY SITTIDAE		
41	Red-breasted Nuthatch	15	x
42	White-breasted Nuthatch	15	x
43	Pygmy Nuthatch	15	x
44	FAMILY CERTHIIDAE		
45	Brown Creeper	15	x
46	FAMILY TROGLODYTIDAE		
47	Cactus Wren		
48	Rock Wren	15	x
49	Canyon Wren	12,1	x
50	Bewick's Wren	15	x
51	House Wren	15	x
52			
53			

GRAND CALIFORNIA 1 1

		I	II
1	Winter Wren	14	x
2	*Sedge Wren		
3	Marsh Wren	11,4	x
4	FAMILY CINCLIDAE		
5	American Dipper	15	x
6	FAMILY REGULIDAE [new]		
7	Golden-crowned Kinglet	15	x
8	Ruby-crowned Kinglet	7	
9	FAMILY SYLVIIDAE [new]		
10	*Lanceolated Warbler		
11	*Dusky Warbler		
12	*Arctic Warbler		
13	Blue-gray Gnatcatcher	15	x
14	California Gnatcatcher		
15	Black-tailed Gnatcatcher	5	
16	FAMILY MUSCICAPIDAE		
17	*Taiga Flycatcher		
18	FAMILY TURDIDAE [new]		
19	*Red-flanked Bluetail		
20	*Northern Wheatear		
21	*Stonechat		
22	Western Bluebird	15	x
23	Mountain Bluebird	15	x
24	Townsend's Solitaire	14	x
25	*Veery		
26	*Gray-cheeked Thrush		
27	Swainson's Thrush	6	x
28	Hermit Thrush	13	x
29	*Wood Thrush		
30	*Eyebrowed Thrush		
31	*Rufous-backed Robin		
32	American Robin	15	x
33	Varied Thrush		
34	FAMILY TIMALIIDAE [new]		
35	Wrentit	15	x
36	FAMILY MIMIDAE		
37	Gray Catbird		
38	Northern Mockingbird	15	x
39	Sage Thrasher	14	x
40	Brown Thrasher		
41	Bendire's Thrasher		
42	*Curve-Billed Thrasher		
43	California Thrasher	14	x
44	Crissal Thrasher		
45	Le Conte's Thrasher		
46	FAMILY STURNIDAE [new position]		
47	European Starling (I)	15	x
48	FAMILY MOTACILLIDAE		
49	*Eastern Yellow Wagtail		
50	*Gray Wagtail		
51	*White Wagtail		
52			
53			

GRAND CALIFORNIA 1 2

		I	II
1	*Olive-backed Pipit		
2	Red-throated Pipit		
3	American Pipit	1,2	
4	*Sprague's Pipit		
5	FAMILY BOMBYCILLIDAE		
6	Bohemian Waxwing		
7	Cedar Waxwing	3	
8	FAMILY PTILOGONATIDAE		
9	Phainopepla	12	
10	FAMILY PARULIDAE [new]		
11	*Blue-winged Warbler		
12	*Golden-winged Warbler		
13	Tennessee Warbler		
14	Orange-crowned Warbler	15	x
15	Nashville Warbler	15	x
16	Virginia's Warbler		
17	Lucy's Warbler		
18	Northern Parula	1	
19	Yellow Warbler	15	x
20	Chestnut-sided Warbler		
21	Magnolia Warbler		
22	Cape May Warbler		
23	Black-throated Blue Warbler		
24	Yellow-rumped Warbler [Myrtle r.]	5	
25	[Audubon's race]	15	x
26	Black-throated Gray Warbler	15	x
27	*Golden-cheeked Warbler		
28	Black-throated Green Warbler		
29	Townsend's Warbler	11	x
30	Hermit Warbler	15	x
31	Blackburnian Warbler		
32	*Yellow-throated Warbler		
33	*Grace's Warbler		
34	*Pine Warbler		
35	Prairie Warbler		
36	Palm Warbler		
37	Bay-breasted Warbler		
38	Blackpoll Warbler	1	
39	*Cerulean Warbler		
40	Black-and-white Warbler	1	
41	American Redstart	2	
42	Prothonotary Warbler		
43	*Worm-eating Warbler		
44	Ovenbird		
45	Northern Waterthrush		
46	*Louisiana Waterthrush		
47	Kentucky Warbler		
48	*Connecticut Warbler		
49	*Mourning Warbler	1	
50	MacGillivray's Warbler	15	x
51	Common Yellowthroat	12,2	x
52			
53			

GRAND CALIFORNIA 1 3

		I	II
1	Hooded Warbler		
2	Wilson's Warbler	15	x
3	Canada Warbler		
4	*Red-faced Warbler		
5	Painted Redstart		
6	Yellow-breasted Chat	13	
7	FAMILY THRAUPIDAE [new]		
8	Hepatic Tanager		
9	Summer Tanager		
10	*Scarlet Tanager		
11	Western Tanager	15	x
12	FAMILY EMBERIZIDAE [new]		
13	Green-tailed Towhee	15	x
14	Spotted Towhee [Split]	15	x
15	California Towhee [Split]	15	x
16	Abert's Towhee		
17	*Cassin's Sparrow		
18	Rufous-crowned Sparrow	12	
19	American Tree Sparrow		
20	Chipping Sparrow	15	x
21	Clay-colored Sparrow	1	
22	Brewer's Sparrow	15	x
23	*Field Sparrow		
24	Black-chinned Sparrow		
25	Vesper Sparrow	8	
26	Lark Sparrow	14	
27	Black-throated Sparrow	13	
28	Sage Sparrow [Coastal race]	3	
29	[Interior race]	14	x
30	Lark Bunting		
31	Savannah Sparrow	15	x
32	Grasshopper Sparrow	1	
33	*Baird's Sparrow		
34	*Le Conte's Sparrow		
35	Nelson's Sharp-tailed Sp. [Split]		
36	Fox Sparrow [Thick-billed race]	15	x
37	[Slate-colored race]		
38	[Sooty race]		
39	[Red race]		
40	Song Sparrow	15	x
41	Lincoln's Sparrow	14	x
42	Swamp Sparrow		
43	White-throated Sparrow		
44	Harris's Sparrow		
45	White-crowned Sparrow	15	x
46	Golden-crowned Sparrow		
47	Dark-eyed Junco [Oregon race]	15	x
48	[Gray-headed race]	9	x
49	[Slate-colored race]	2	
50	[Pink-sided race]	2	
51	McCown's Longspur		
52	Lapland Longspur		
53			

GRAND CALIFORNIA 1 4

		I	II
1	*Smith's Longspur		
2	Chestnut-collared Longspur		
3	*Little Bunting		
4	*Rustic Bunting		
5	*Snow Bunting		
6	FAMILY CARDINALIDAE [new]		
7	Northern Cardinal		
8	*Pyrrhuloxia		
9	Rose-breasted Grosbeak		
10	Black-headed Grosbeak	15	x
11	Blue Grosbeak	12	x
12	Lazuli Bunting	15	x
13	Indigo Bunting	1	
14	*Varied Bunting		
15	Painted Bunting		
16	Dickcissel		
17	FAMILY ICTERIDAE [new]		
18	Bobolink		
19	Red-winged Blackbird	15	x
20	Tricolored Blackbird	15	x
21	Western Meadowlark	14	x
22	Yellow-headed Blackbird	14	x
23	*Rusty Blackbird		
24	Brewer's Blackbird	15	x
25	*Common Grackle		
26	Great-tailed Grackle	3	x
27	Bronzed Cowbird		
28	Brown-headed Cowbird	15	x
29	Orchard Oriole		
30	Hooded Oriole	10	
31	*Streak-backed Oriole		
32	Bullock's Oriole [Split]	14	x
33	Baltimore Oriole [Split]		
34	Scott's Oriole		
35	FAMILY FRINGILLIDAE		
36	*Brambling		
37	Gray-crowned Rosy-Finch	4,1	
38	*Black Rosy-Finch		
39	Pine Grosbeak	13	x
40	Purple Finch	15	x
41	Cassin's Finch	15	x
42	House Finch	15	x
43	Red Crossbill	6,1	
44	*White-winged Crossbill		
45	*Common Redpoll		
46	Pine Siskin	15	x
47	Lesser Goldfinch	15	x
48	Lawrence's Goldfinch	10	x
49	American Goldfinch	15	x
50	Evening Grosbeak	7,2	x
51	FAMILY PASSERIDAE		
52	House Sparrow (I)	15	x
53			

GRAND CALIFORNIA 1 5

From Jameson & Peeters, <i>Mammals of California</i>		I	II
1	VIRGINIA OPOSSUM	3	x
2	SHREW species		
3	MOLE species		
4	BAT species	15	x
5	COYOTE	12	x
6	GRAY FOX	4	
7	RED FOX		
8	GRAY WOLF (E)		
9	BLACK BEAR	8	x
10	RINGTAIL		
11	RACCOON	6	
12	SEA OTTER	15	x
13	WOLVERINE		
14	RIVER OTTER	2	x
15	MARTEN		
16	FISHER	1	
17	STRIPED SKUNK	3	
18	SPOTTED SKUNK		
19	SHORT-TAILED WEASEL or ERMINE		
20	LONG-TAILED WEASEL		
21	MINK		
22	BADGER		
23	MOUNTAIN LION	2	
24	BOBCAT	4	
25	NORTHERN FUR SEAL	6	x
26	STELLER SEA LION		
27	CALIFORNIA SEA LION	15	x
28	NORTHERN ELEPHANT SEAL	4	
29	HARBOR SEAL	15	x
30	COMMON DOLPHIN	1	
31	GRAMPUS or RISSO'S DOLPHIN	3	
32	WHITE-SIDED DOLPHIN	10	x
33	NORTHERN RIGHT WHALE DOLPHIN	3	x
34	KILLER WHALE		
35	BOTTLENOSED DOLPHIN	1	
36	HARBOR PORPOISE	6	
37	DALL'S PORPOISE	11	x
38	SPERM WHALE		
39	BAIRD'S BEAKED WHALE		
40	GRAY WHALE	2	
41	MINKE WHALE	3	x
42	BLUE WHALE	7	
43	FIN WHALE		
44	HUMPBACK WHALE	12	x
45	WILD BOAR or FERAL PIG	1	
46	TULE ELK or WAPITI	2	
47	MULE DEER (one race is BLACK-TAILED DEER)	15	x
48	PRONGHORN	1	
49	BIGHORN or MOUNTAIN SHEEP		
50	PORCUPINE		
51	MOUNTAIN BEAVER		
52	ANTELOPE GROUND SQUIRREL	6	
53	BEECHEY'S or CALIF. GROUND SQUIRREL	15	x
54	BELDING'S GROUND SQUIRREL	15	x
55	GOLDEN-MANTLED GROUND SQUIRREL	15	x
56	NORTHERN FLYING SQUIRREL		
57	YELLOW-BELLIED MARMOT	10	x

GRAND CALIFORNIA 1 6

MAMMALS		I	II
1	WESTERN GRAY SQUIRREL	13	x
2	(EASTERN) FOX SQUIRREL	2	
3	DOUGLAS SQUIRREL or CHICKAREE	13	x
4	ALPINE CHIPMUNK	4	x
5	YELLOW-PINE CHIPMUNK	7	
6	MERRIAM'S CHIPMUNK	3	
7	LEAST CHIPMUNK	10	x
8	REDWOOD CHIPMUNK		
9	PANAMINT CHIPMUNK		
10	LONG-EARED CHIPMUNK	1	
11	SHADOW CHIPMUNK		
12	SONOMA CHIPMUNK	5	
13	LODGEPOLE CHIPMUNK	6	x
14	BEAVER	2	
15	MOUSE species	1	
16	BOTTA'S POCKET GOPHER	2	x
17	GOPHER species	1	
18	5 KANGAROO RAT SPECIES POSSIBLE	9	
19	POCKET MOUSE species		
20	MUSKRAT	2	
21	RAT species	1	
22	DEER MOUSE	2	
23	VOLE species		
24	PIKA	10	
25	SNOWSHOE HARE		
26	BLACK-TAILED JACKRABBIT	15	x
27	WHITE-TAILED JACKRABBIT	2	
28	AUDUBON'S or DESERT COTTONTAIL	12	x
29	BRUSH RABBIT	4	
30	NUTTALL'S or MOUNTAIN COTTONTAIL	5	
OTHER ANIMALS		I	II
31	PACIFIC TREE FROG	9	x
32	RED-LEGGED FROG	1	x
33	WOOD FROG	1	x
34	BOREAL CHORUS FROG	2	x
35	WESTERN FENCE LIZARD	8	x
36	SAGEBRUSH LIZARD		
37	NORTHERN ALLIGATOR LIZARD	3	x
38	WESTERN WHIPTAIL		
39	WESTERN GARTER SNAKE	8	
40	WESTERN RATTLESNAKE	3	
41	BANANA SLUG	7	
42	BRINE FLIES	15	x
43	GRASSHOPPER species	15	x
44	MOLA MOLA or OCEAN SUNFISH	9	
45	BLUE SHARK	4	
46	LEATHERBACK TURTLE	3	
47			
48			
49			
50			
51			
52			
53			
54			

SELECTED GRAND CALIFORNIA 2007 PHOTOS

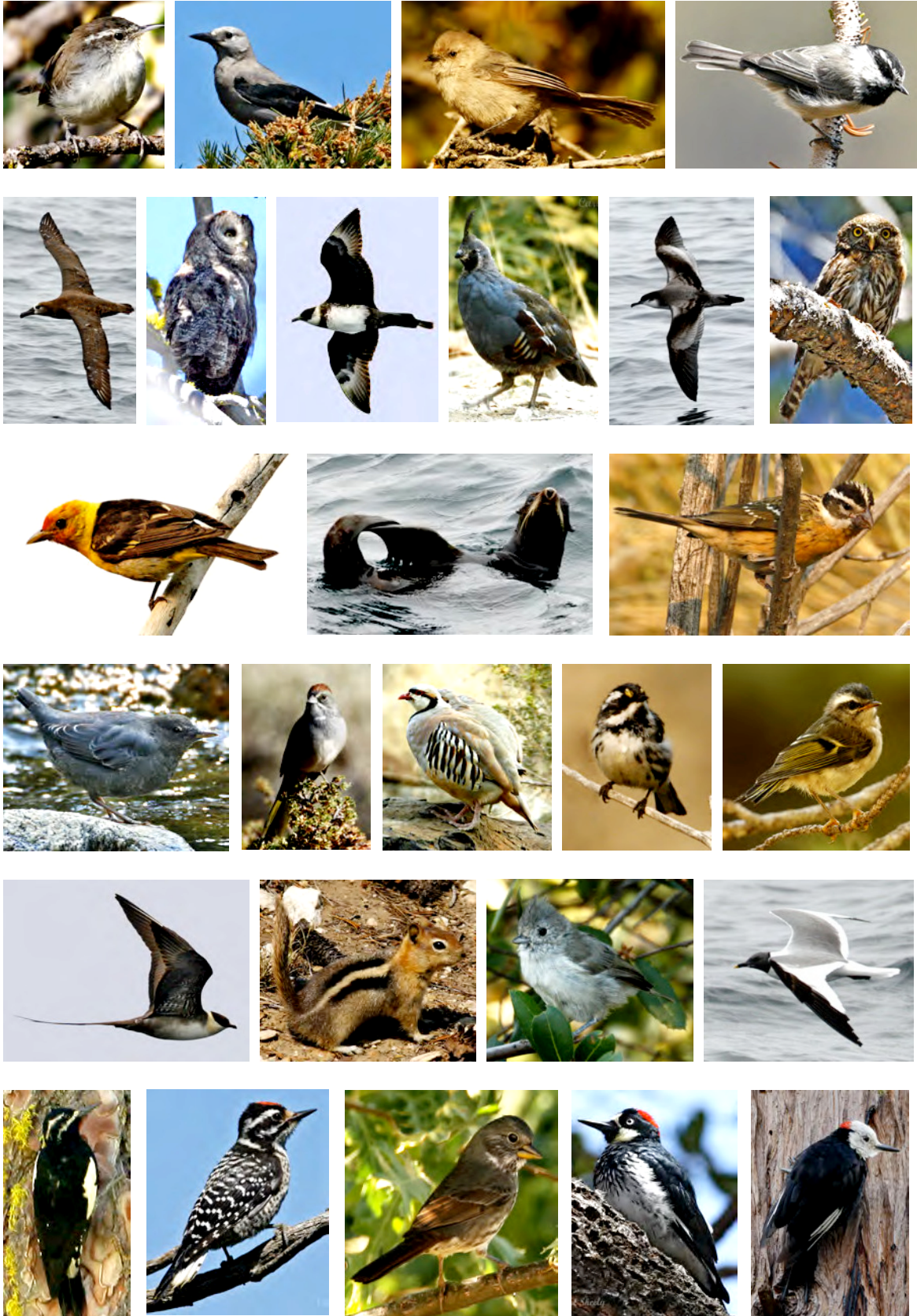

Photos by Carl Sheely with PhotoShop & Design by Jeri M. Langham

IDENTIFICATION OF SELECTED GRAND CALIFORNIA 2007 PHOTOS

Bewick's Wren	Clark's Nutcracker	Bushtit	Mountain Chickadee
---------------	--------------------	---------	--------------------

Black-footed Albatross	Great Gray Owl	Pomarine Jaeger	Mountain Quail	Buller's Shearwater	Northern Pygmy-Owl
------------------------	----------------	-----------------	----------------	---------------------	--------------------

Western Tanager	Northern fur seal	Black-headed Grosbeak
-----------------	-------------------	-----------------------

American Dipper	Green-tailed Towhee	Chuckar	Black-throated Gray Warbler	Golden-crowned Kinglet
-----------------	---------------------	---------	-----------------------------	------------------------

Long-tailed Jaeger	Golden-mantled ground-squirrel	Oak Titmouse	Sabine's Gull
--------------------	--------------------------------	--------------	---------------

Williamson's Sapsucker	Nuttall's Woodpecker	Fox Sparrow (Thick-billed)	Acorn Woodpecker	White-headed Woodpecker
------------------------	----------------------	----------------------------	------------------	-------------------------